EXHIBIT BOOK.com

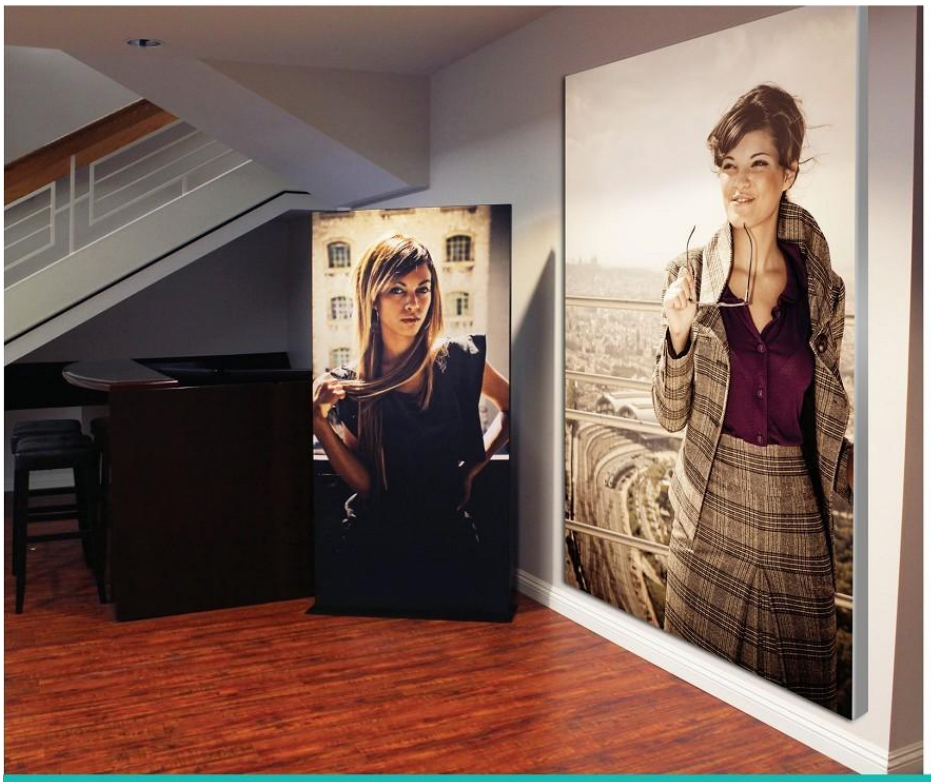

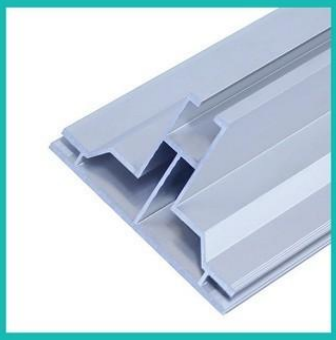

EXTRUSIONS•FRAMES•DISPLAYS

CHOICE COLLECTION

POPULAR PRODUCTS

EZ EXTEND DISPLAYS
Page 2-3

EZ TUBE 10FT. CURVED DISPLAY
Page 5

SILVERSTEP 36"
Page 29

FLAGS
Page 39-40

CASITA CANOPY
Page 42-43

TABLE THROWS
Page 48-49

ICONS USED IN THE CATALOG

Lifetime Warranty

1 Year Warranty

Adjustable
Display is adjustable to accommodate a range of banner dimensions.

Adjustable Height
Display height is adjustable to accommodate a range of banner dimensions.

Indoor Use
Banners and stands are designed for indoor display.

Outdoor Use
Banners and stands are designed for outdoor display. Some stands feature weighted or water filled bases for stability.

Double-Sided
Displays 2 banners back to back to enable viewing from both sides.

Single-Sided
Displays 1 single-sided banner.

Toolless
No tools required. Display parts assemble together without the use of tools.

Fabric

Vinyl

Magnet
Magnetic strips on sides of panels attach to channel bars on frame.

Hook & Loop
Banners attach via hook & loop strips on top and/or bottom.

Clamp
Top and/or bottom bars clamp to banner.

Grommet
Banner edges are hemmed with #2 grommets in corners. Available grommet colors: brass, silver, gun metal & black.

Pole Pocket
The top and bottom of the banner is folded over and sewn, creating a pocket that accepts dowels.

INDEX

EZ Extend Displays 02

EZ Tube Displays 04

Fabric Pop Up Displays 08

Tahoe Modular Displays 14

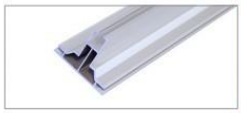
Resort Extrusions 16

Wallbox Displays 22

Pop Up Displays 24

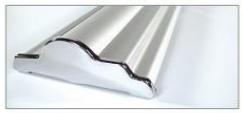
Retractable Banner Stands 28

Indoor Banner Stands 34

Outdoor Banner Stands 38

Display Stands 44

Hanging Banners 46

Table Throws 48

Literature Stands 50

Accessories 51

EZ EXTEND DISPLAYS

Set up the EZ Extend in no-time—less than five minutes! This sturdy and balanced display includes a steel base, available in widths of 2ft. to 5ft., allowing you to display merchandise over your fabric graphic using slatwall accessories like hooks, hangers, shelves and baskets. Add 1ft. or 2ft. extender tubes to increase height from the standard 7.5ft. to 8.5ft., 9.5ft., 10.5ft. or 11.5ft. Want it shorter? Just take away tubes for a 5.5ft. or 6.5ft. height.
To assemble, secure the longest vertical tubes onto the base using the included allen wrench. Add the bottom horizontal support tube and secure. Snap on the remaining vertical tubes, then top frame with the curved bar to complete. Tilt or lay down EZ Extend to swiftly cover with the pillowcase graphic. Using the industrial-size zipper, zip underneath the bottom support pole, maximizing fabric tension. Choose a single-sided (pick white or black back fabric) or double-sided dye-sublimated stretch fabric print.

NEW EZ EXTEND DISPLAYS

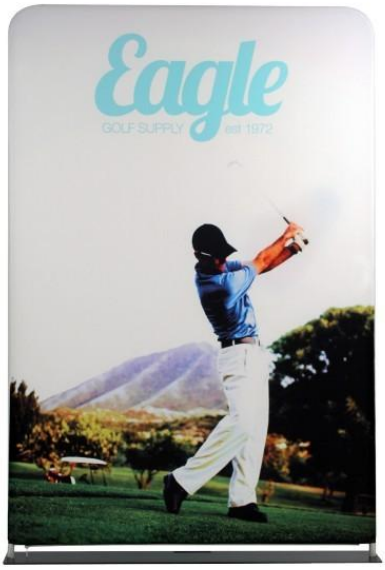

EZ EXTEND 24"
Product Code: EZ-ETE24
Display Size: 25.5"W x 66" to 138"H x 9.75"D
Template Size: 24"W x 66" or 138"H
Weight: 13 lbs (Stand Only)

EZ EXTEND 36"
Product Code: EZ-ETE36
Display Size: 37.5"W x 66" to 138"H x 9.75"D
Template Size: 36"W x 66" or 138"H
Weight: 16 lbs (Stand Only)

EZ EXTEND 48"
Product Code: EZ-ETE48
Display Size: 50"W x 66" to 138"H x 9.75"D
Template Size: 48"W x 66" or 138"H
Weight: 21 lbs (Stand Only)

EZ EXTEND 60"
Product Code: EZ-ETE60
Display Size: 61"W x 66" to 138"H x 9.75"D
Template Size: 60"W x 66" or 138"H
Weight: 25 lbs (Stand Only)

NEW EZ EXTEND SLATWALL

Display products! Upgrade your EZ Extend with an aluminum slatwall. Full selection of slatwall accessories: Waterfall hooks, merchandise hangers, baskets and shelf with brackets.

Catalog Holder

Hook

Waterfall

Upgradable Options

Silverbag

EZ Tube LED Light
(Black or Silver)

EZ TUBE DISPLAYS

Sleek and "EZ", our tension fabric systems are a great alternative to standard backwall displays. Quickly assembled in just 5 minutes, slide the tubes together to make the frame and lock in place with a push button snap. Then, simply pull the pillowcase-like graphic over the frame and zip it shut. The zipper, hidden from view, tightens the stretch fabric, beautifully displaying your images. Disassembled, the lightweight frame and graphic fits inside a compact silver bag. The EZ Tube is available in 5 sizes and different styles. Quantity Prices are also available.

EZ TUBE DISPLAY CURVE

EZ TUBE 20ft. CURVE
Product Code: EZT20CRV
Display Size: 240"W x 89"H
Template Size: 241"W x 90.25"H (Front), 243"W x 90.25"H (Back)
Weight: 70 lbs
**Medium Hard Case is included.*

EZ TUBE 6ft. CURVE TABLETOP
Product Code: EZT6CRVTT
Display Size: 72"W x 60"H
Template Size: 74"W x 59.5"H
Weight: 15 lbs

EZ TUBE 8ft. CURVE TABLETOP
Product Code: EZT8CRVTT
Display Size: 96"W x 60"H
Template Size: 98"W x 59.25"H
Weight: 16 lbs

EZ TUBE 8ft. CURVE
Product Code: EZT8CRV
Display Size: 96"W x 89"H
Template Size: 98"W x 88.25"H
Weight: 20 lbs

EZ TUBE ARCH

EZ TUBE 10ft. CURVE BEST SELLER ★★★★★
Product Code: EZT10CRV
Display Size: 120"W x 89"H
Template Size: 122"W x 88.25"H
Weight: 22 lbs

EZ TUBE 8ft. ARCH
Product Code: EZT8ARC
Display Size: 87"W x 90"H
Template Size: 89"W x 91"H
Weight: 35 lbs
**includes 2 feet*

EZ TUBE 10ft. ARCH
Product Code: EZT10ARC
Display Size: 111"W x 90"H
Template Size: 111.5"W x 91"H
Weight: 37 lbs
**includes 2 feet*

EZ TUBE STRAIGHT

NEW

EZ TUBE 20ft. STRAIGHT

Product Code: EZT20STR
Display Size: 240"W x 89"H
Template Size: 241"W x 90"H
Weight: 70 lbs
**includes 3 feet & case*

EZ TUBE 8ft. STRAIGHT

Product Code: EZT8STR
Display Size: 96"W x 89"H
Template Size: 89.50"W x 86.50"H
Weight: 30 lbs
**includes 2 feet*

EZ TUBE 10ft. STRAIGHT

Product Code: EZT10STR
Display Size: 112"W x 89"H
Template Size: 111.75"W x 87.25"H
Weight: 34 lbs
**includes 2 feet*

EZ SURF

EZ SURF DISPLAY

Product Code: EZSURF
Display Size:
56.5"W x 96"H
Template Size:
60"W x 96"H
Weight: 25 lbs

Front View Side View

Cases

Case for EZ Tube Tabletop
- 6ft. Tabletop:
  31.5"W x 11.5"H x 5.5"D
- 8ft. Tabletop:
  36.5"W x 11.5"H x 5.5"D

Case for EZ Tube 8ft. & 10ft.
- Size: 48"W x 12"H x 6"D

Options

EZ Tube
LED Light
(Black or Silver)

EZ FABRIC COUNTER

Garner more attention with the EZ Fabric Curved Counter—a curved, versatile version of the EZ Fabric Counter. What makes it versatile? This new counter is capable of expanding and morphing; get up to five times more counter and graphic space by connecting extra curved or straight units. What's more, curved units come with wooden shelf inserts. Graphics available on front, back, sides and top. See your printed graphic through the frosted acrylic countertop piece! Push button snaps connect the lightweight aluminum framework together. Position the frame inside the fabric graphic, pull over to fully cover frame, then zip shut the backside. Attach countertop. This fully enclosed unit unzips horizontally at the back to easily access shelves, making it convenient to store or hide stuff. Carry bag included.

NEW

MORE SHAPES AVAILABLE

EZ CURVED COUNTER SINGLE

Product Code: EZ-CRVFABCTR
Display Size: 52"W x 40"H
Template Size: 82"W x 40"H (front)
Weight: 31 lbs

Single

Top View

Double

Top View

Connection

EZ FABRIC COUNTER

Product Code: EZ-FABCTR
Display Size: 38.5"W x 38.06"H x 14.57"D
Template Size: 63"W x 39.25"H (front)
Weight: 22 lbs

FABRIC POP UP DISPLAYS

The RPL Fabric Pop Up is the perfect display on the go. It's ready in minutes. The lightweight aluminum alloy frame locks in place using plastic hooks. Fasten the graphic to the frame with hook & loop. Interchangeable graphics make it a versatile choice. Easily collapse the frame with front graphic attached and stow in your carry bag.

RPL STRAIGHT

RPL 20ft. STRAIGHT
Product Code: RPL8X3
Display Size: 240"W x 89"H x 12"D
Template Size: 265"W x 90"H
Dimensions: 25" x 11" x 33"
Weight: 41lbs. (Frame Only)

RPL 5ft. STRAIGHT
Product Code: RPL2X2
Display Size: 60"W x 60"H x 12"D
Template Size: 85"W x 60.5"H
Dimensions:15" x 16" x 36"
Weight: 21lbs. (Frame Only)

RPL 8ft. STRAIGHT
Product Code: RPL3X3
Display Size: 89"W x 89"H x 12"D
Template Size : 114"W x 89.5"H
Dimensions: 12" x 14" x 35"
Weight: 27lbs. (Frame Only)

RPL 10ft. STRAIGHT
Product Code: RPL4X3
Display Size: 118"W x 89"H x 12"D
Template Size: 144"W x 89.5"H
Dimensions: 15" x 15" x 35"
Weight: 31lbs. (Frame Only)

RPL 15ft. STRAIGHT
Product Code: RPL6X3
Display Size: 180"W x 89"H x 12"D
Template Size: 205"W x 89.5"H
Dimensions: 20" x 12" x 35"
Weight: 31lbs. (Frame Only)

RPL FABRIC DISPLAYS

RPL CURVE

RPL 10ft. CURVE
Product Code: RPL4X3CRV
Display Size: 112"W x 89"H x 24"D
Template Size: 133.75"W x 89.5"H
Dimensions: 15" x 15" x 35"
Weight: 31lbs. (Frame Only)

RPL 8ft. CURVE
Product Code: RPL3X3CRV
Display Size: 90"W x 89"H x 24"D
Template Size: 106.75"W x 89.5"H
Dimensions: 12" x 14" x 35"
Weight: 27lbs. (Frame Only)

Options

Ready Pop Light

150 Watt
Halogen Light
11ft cord
Black or Silver

Ready Pop LED Light

LED Light
9.5' cord
Black or Silver

Back of Frame
Easy to Set Up

READY POP STRAIGHT

BEST SELLER

READY POP 10ft. STRAIGHT
Product Code: RP4X3STR
Display Size: 118"W x 89"H x 12"D
Template Size / Material: 141.5"W x 88.98"H / Stretch Fabric
Case: 11"W x 32"H x 13"D
Dimensions / Weight: 18" x 16" x 37" / 42lbs. (Frame Only)

READY POP 5ft. STRAIGHT
Product Code: RP2X2
Display Size: 60"W x 60"H x 12"D
Template Size: 83.54"W x 59.92"H
Dimensions / Weight: 15" x 16" x 36" / 21lbs. (Frame Only)

READY POP
5ft. x 7.5ft.
Product Code: RP2X3STR
Display Size: 5'W x 7.5'H
Template Size: 83.62"W x 88.25"H
Dimensions: 17" x 17" x 41"
Weight: 34lbs. (Frame Only)

READY POP 7.5ft. x 5ft.
Product Code: RP3X2STR
Display Size: 7.5'W x 5'H
Template Size: 111.752"W x 60"H
Dimensions / Weight: 17" x 17" x 41" / 34lbs. (Frame Only)

READY POP 8ft. STRAIGHT
Product Code: RPL3X3STR
Display Size: 89"W x 89"H x 12"D
Template Size : 112.6"W x 88.98"H
Case: 11"W x 32"H x 13"D
Dimensions / Weight: 15" x 16" x 36" / 38lbs. (Frame Only)

READY POP DISPLAYS

READY POP CURVE

READY POP 10ft. CURVE
Product Code: RP4X3CRV
Display Size: 112"W x 89"H x 24"D
Template Size: 133.75"W x 88.75"H
Case: 11"W x 32"H x 13"D
Dimensions: 20" x 17" x 37"
Weight:35lbs. (Frame Only)

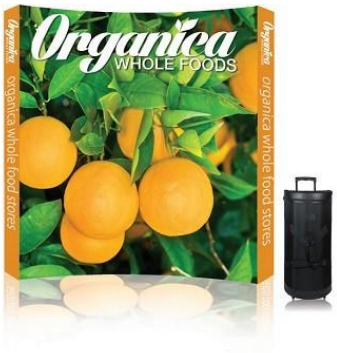

READY POP 8ft. CURVE
Product Code: RP3X3CRV
Display Size: 90"W x 89"H x 24"D
Template Size: 106.75"W x 88.75"H
Case: 11"W x 32"H x 13"D
Dimensions: 17" x 18" x 41"
Weight: 24lbs. (Frame Only)

Steel Hook

Options

Half Hard Case

Molded plastic hard carry case with inset wheels for easy mobility. Case also has a center grip.
16.5"W x 38.5"H x 15.75"D
24 lbs.
For Small size

Medium Hard Case

Molded plastic case including wheels and a handle for easy transport.
22"W x 39"H x 17"D
31 lbs.
For Medium & Large size
Optional graphic wrap (PVC or Laminated)

Ready Pop Light

150 Watt
Halogen Light
11ft cord
Black or Silver

Ready Pop LED Light

LED Light
9.5' cord
Black or Silver

READY POP STRAIGHT DOUBLE-SIDED

Our fabric pop up display is an ideal eye-catcher for your trade show, conference, special event, or use it again in your office as a promotional tool for walk-in customers. Just 10 minutes to set up, the graphics fasten to the lightweight aluminum alloy frame with hook & loop. Interchangeable graphics make it a versatile choice. Easily collapse the frame with front graphic attached and stow in your included carry case.

READY POP 8ft. STRAIGHT DOUBLE-SIDED

Product Code: RP3X3STR2
Display Size: 88.98"W x 88.98"H x 11.81"D
Template Size: Front: 112.6" x 88.98" / Back: 88.98 "x 88.98"
Dimensions / Weight: 16" x 15" x 36" / 38lbs. (Frame Only)

READY POP 10ft. STRAIGHT DOUBLE-SIDED

Product Code: RP4X3STR2
Display Size: 117.85"W x 88.98"H x 11.81"D
Template Size : Front: 141.5" x 88.98" / Back: 117.85" x 88.98"
Dimensions / Weight: 18" x 16" x 37" / 42lbs. (Frame Only)

READY POP COUNTER DISPLAY

This fabric counter is an ideal complement to your Ready Pop Fabric Display. The countertop is available in black and features an internal shelf that is perfect for brochures, paperwork or exhibition samples.
Product Code: RPCNTR
Display Size: 40"W x 40"H x 12.5"D
Template Size: 60.5"W x 33.5"H
Counter Size: 35"W x 15.5"D
Dimensions / Weight: 9" x 18" x 37" / 29lbs. (Frame Only)

Options

Ready Pop LED Light
9.5' cord
Black

Ready Pop LED Light
9.5' cord
Silver

Medium Hard Case
The Medium Hard Carry Case is constructed out of molded plastic and includes wheels and a handle for easy transport.
22"W x 39"H x 17"D
31 lbs.

Optional graphic (PVC or Laminated)

Ready Pop Light
150 Watt
Halogen Light
11ft cord
Silver or Black

T135 LED LIGHT
Weight: 2 lbs

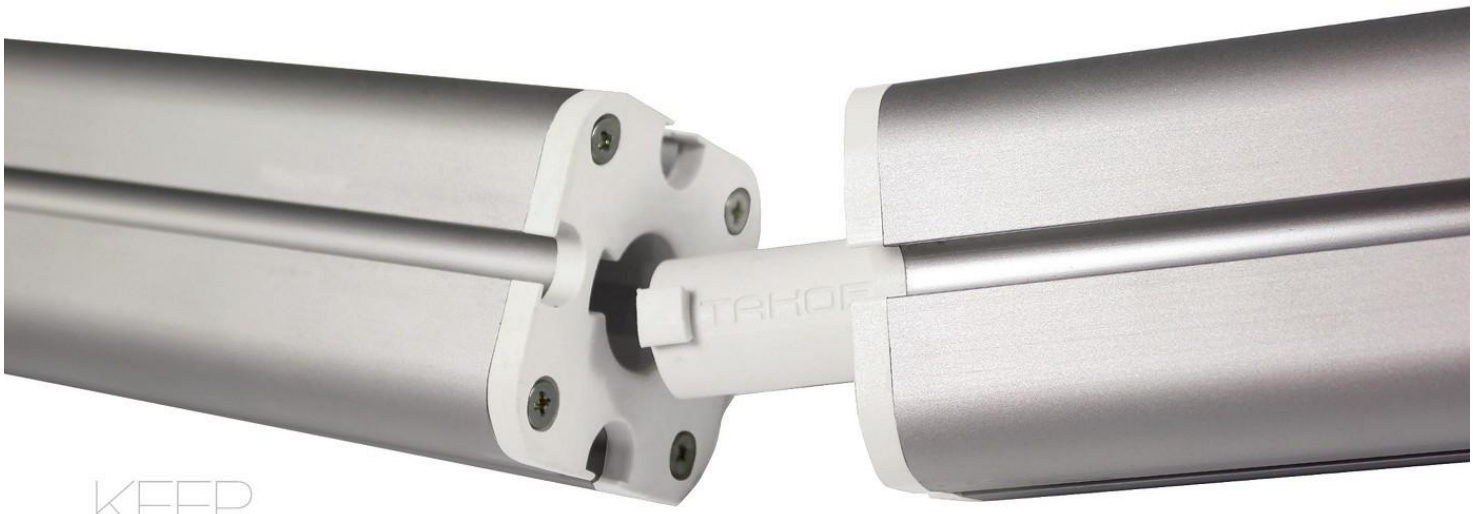

KEEP
TAHOE
TOOLLESS

TAHOE MODULAR DISPLAYS

A modular display with a twist, the Tahoe Twistlock has been redesigned to be completely toolless. Replicated to keep the striking look of the Classic Tahoe, the Tahoe Twistlock is much easier to set up and 50% faster. Simply twist the pieces together to lock into place and untwist to disassemble. The Tahoe Twistlock is available in 10ft., 13ft., and 20ft. sizes and is fully customizable, making it the perfect modular back wall display. Did we mention it's toolless?

TAHOE TWISTLOCK

TWISTLOCK X GRAPHIC PACKAGE

Product Code: TTLXGP
Display Size: 117.3"W x 96"H
Template Size: 84.5"W x 84.5"H
Dimensions: 21" x 17" x 53"
Weight: 130 lbs.

TWISTLOCK Y GRAPHIC PACKAGE

Product Code: TTLYGP
Display Size: 158"W x 96"H
Template Size: 84.5"W x 84.5"H (left)
40.75"W x 84.5"H (right)
Dimensions:
Box1: 21" x 17" x 53"
Box2: 12" x 12" x 44"
Weight: 180 lbs.

TWISTLOCK Z GRAPHIC PACKAGE

Product Code: TTLZGP
Display Size: 243"W x 96"H
Template Size: 84.5"W x 84.5"H (2 large areas)
40.75"W x 84.5"H (center area)
Dimensions:
Box1: 21" x 17" x 53"
Box2: 28" x 17" x 53"
Weight: 255 lbs.

TWISTLOCK RACK PACKAGE

Product Code: TTLRACKGP
Display Size: 75"W x 96"H
Template Size: 40.75"W x 84.5"H
Dimensions / Weight: 12" x 12" x 44" / 65 lbs.

CUSTOMIZATION

Have a vision? Make your conceptual ideas become a reality! Use the twistlock poles to construct your own original version of the Tahoe Twistlock display. For added style, choose from a variety of Tahoe accessories to adorn your display. Call for further details.

CLASSIC TAHOE DISPLAYS ALSO AVAILABLE

FEATURE

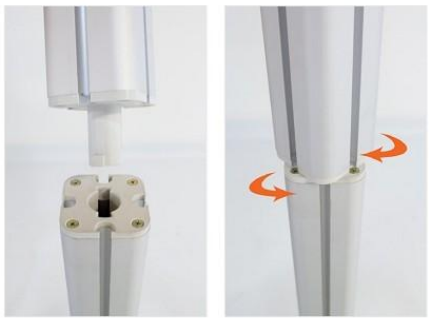

Case

Accessories

Acrylic Table

Acrylic Side Panel

Acrylic Shelves

RESORT EXTRUSIONS

Introducing new product lines for the Resort Extrusions—an expanding family of standard- and custom-size extrusions of varied widths and compositions. Vail and Big Sky join already-existing Resorts Extrusions: Aspen, Mammoth and Whistler. All five Resort Extrusions are aluminum and equipped for Silicone Edge Graphics (SEG), yet each hold true to their individual style. What makes them different? Vail comes in profile widths of 40mm, 60mm and 100mm with a smooth outside finish. Aspen's finish has a line groove, like an indented stripe, for added style. Big Sky is a corner extrusion to create a 3-D display, like the Big Sky Tower or Counter. Furthermore, you can upgrade to toolless connectors for the Vail and Whistler; add lights (ladder or edge-lit) for the Mammoth, Whistler, or Vail*; add eye hooks for hanging overhead, feet for free-standing, or wall mounts for wall attachment.

**Only available for the Vail-100D (s-s/d-s), Vail-120D (s-s/d-s), or Vail-60S (s-s).*

FRAME TYPE

VAIL-40S
- 40mm wide profile
- Single-sided

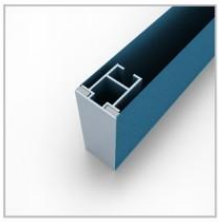

VAIL-40D
- 40mm wide profile
- Double-sided

VAIL-60S
- 60mm wide profile
- Single-sided

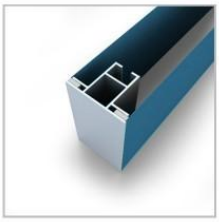

VAIL-60D
- 60mm wide profile
- Double-sided

VAIL-100D
- 100mm wide profile
- Double-sided

VAIL-120D
- 120mm wide profile
- Double-sided

VAIL-120DB
- 120mm wide profile
- Double-sided

BIG SKY-32D
- 32mm wide profile
- Corner extrusion

BIG SKY-40CG
- 40mm wide profile
- Support extrusion

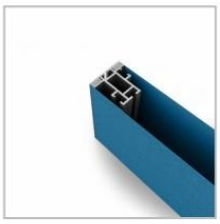

ASPEN-40D
- 40mm wide profile
- Double-sided

ASPEN-40C
- 40mm wide profile
- Support extrusion

FOR CUSTOM SIZE:

STEP 1. Choose frame type & size (width & height)

STEP 2. Choose package deal (frame only, graphic only* or graphic package*) *single-sided and double-sided are available.

STEP 3. Choose display options (standing, ceiling or wall mount) (p.19)

NEW BIG SKY COUNTER

BIG SKY 2ft. x 2ft. COUNTER GRAPHIC PACKAGE

Product Code: BIG_SKY
Display Size: 24"W x 40"H x 24"D
Template Size: Front: 26" x 42" (1 side)

MORE SIZES AVAILABLE

RESORT EXTRUSIONS

VAIL

TOOLLESS SETUP

**Optional upgrade,TOOLLESS CONNECTORS, are available.*

FOR CUSTOM SIZE:

STEP 1. Choose frame type & size (width & height)

STEP 2. Choose package deal (frame only, graphic only* or graphic package*) *single-sided and double-sided are available.

STEP 3. Choose display options (standing, ceiling or wall mount)

VAIL40S 3ft.x5ft. SINGLE-SIDED GRAPHIC PACKAGE
Product Code: VAIL40S3X5G1
Display Size: 36"W x 60"H
Template Size: 3' x 5'

VAIL40D 6ft.x 3ft. DOUBLE-SIDED GRAPHIC PACKAGE
Product Code: VAIL40D6X3G2
Display Size: 72"W x 36"H
Template Size: 6' x 3'

VAIL60D 7ft.x5ft. DOUBLE-SIDED GRAPHIC PACKAGE
Product Code: VAIL60D7X5G2
Display Size: 84"W x 60"H
Template Size: 7' x 5'

VAIL 40 Connector

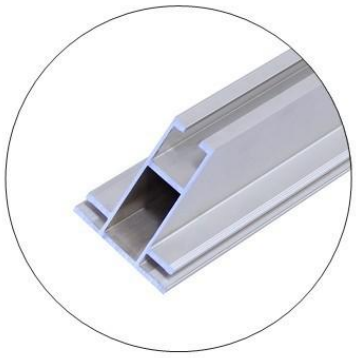

VAIL 60S Frame

VAIL100D Corner

RESORT EXTRUSIONS

MORE SIZES AVAILABLE

VAIL100D Frame

VAIL120 Frame

VAIL100D 6ft.x8ft. DOUBLE-SIDED GRAPHIC PACKAGE
Product Code: VAIL100D6X8G2
Display Size: 72"W x 96"H
Template Size: 6' x 8'

VAIL120D 4ft.x10ft. DOUBLE-SIDED GRAPHIC PACKAGE
Product Code: VAIL120D4X10G2
Display Size: 52"W x 120"H
Template Size: 4' x 10'

Resort Extrusions Options

Steel Base

Yeti Foot

Side Foot

Flat Foot
(for under 4' frame)

Wall Hook

Ceiling Hook

Small Light

Large Light

RESORT EXTRUSIONS

ASPEN FABRIC FRAME

The ASPEN extrusion is similar to the VAIL-40D, except that the outside finish has a line groove, like an indented stripe, that is purposeful for easily installing accessories. Plus, it contributes a difference in style.

- Customize using ranging widths and heights of 2' to 10'.
- Single-sided or double-sided graphic options available.
- Floor, ceiling and wall mount display accessories (see options below)

MORE SIZES AVAILABLE

Single-Sided Graphic

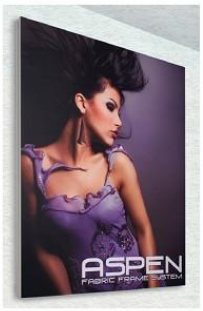

Front

Back

Double-Sided Graphic

Front

Back

Frame

Corner Bracket

Frame Thickness: 1.57"

ASPEN 20FT .BACKWALL

Single-Sided
Product Code: AFBW20x7.5S

Double-Sided
Product Code: AFBW20x7.5D
**Includes 2 cases*

Resort Extrusions Options

Steel Base

Yeti Foot

Side Foot

Flat Foot
(for under 4' frame)

Wall Hook

Ceiling Hook

Small Light

Large Light

MAMMOTH DISPLAY

Frame without Light

MAMMOTH 16ft. x 8ft. NON-BACKLIT

Product Code: MAM16X8FG
Display Size: 16'W x 7.8'H
Template Size: 189.75"W x 94.5"H
**includes hard case*

Frame with Light

MAMMOTH 16ft. x 8ft. BACKLIT

Product Code: MAM16X8LBFG
Display Size: 16'W x 7.8'H
Template Size: 189.75"W x 94.5"H
**includes hard case*

Frame Thickness: 4.75"

MORE SIZES AVAILABLE

LIGHTBOX

WHISTLER FABRIC LIGHT BOX

Product Code: WHISTLER
Display Size: 31.5"W x 79"H
Frame Depth:4"
Construction:
- Aluminum Light Box
- 2 Flat Feet (Length: 11")

Light strip

Corner

FABRIC LIGHT BOX

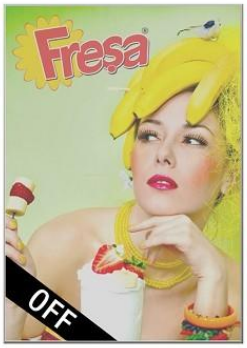

Frame without Light

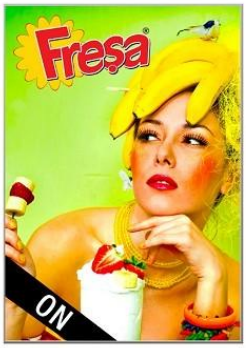

Frame with Light

Outlet Plug (Included)

Frame Thickness: 1.25"

WALLBOX DISPLAYS

Advertise gallantly with the Wallbox fabric display, a 3-D portable unlike anything you've ever seen. Use it vertically, stretching tall like a tower, or horizontally as a barrier wall. Constructed with the same aluminum tubing as the Skybox hanging banners, set up is a snap and completely toolless! With push button snap locks, the tubes connect together. Inside the tubes are equipped with internal bungee cords to help guide the proper connections. Fabric envelops the whole frame, and zips shut at the top, creating a soft, seamless look. Printed graphics available on front, back, and endcaps. Carry bag included.

on Frame & graphic Fabric

WALLBOX 20ft. x 8ft. PACKAGE

Product Code: WB20X8

WALLBOX 10ft. x 8ft. PACKAGE

Product Code: WB10X8

WALLBOX 8ft. x 15ft. PACKAGE

Product Code: WB8X15

WALLBOX 10ft. x 10ft. PACKAGE

Product Code: WB10X10

Package includes

- (1) Collapsible extruded aluminum hanging sign frame
- (1) Full color zippered tension fabric graphic print
- Carry case

Options

Hanging Hardware for 15ft. or higher displays

For any Wallbox 15 ft. or higher, it is recommended to secure the Wallbox to the ceiling using the same hanging hardware as used for our line of Skybox hanging banners. Accessories sold separately.

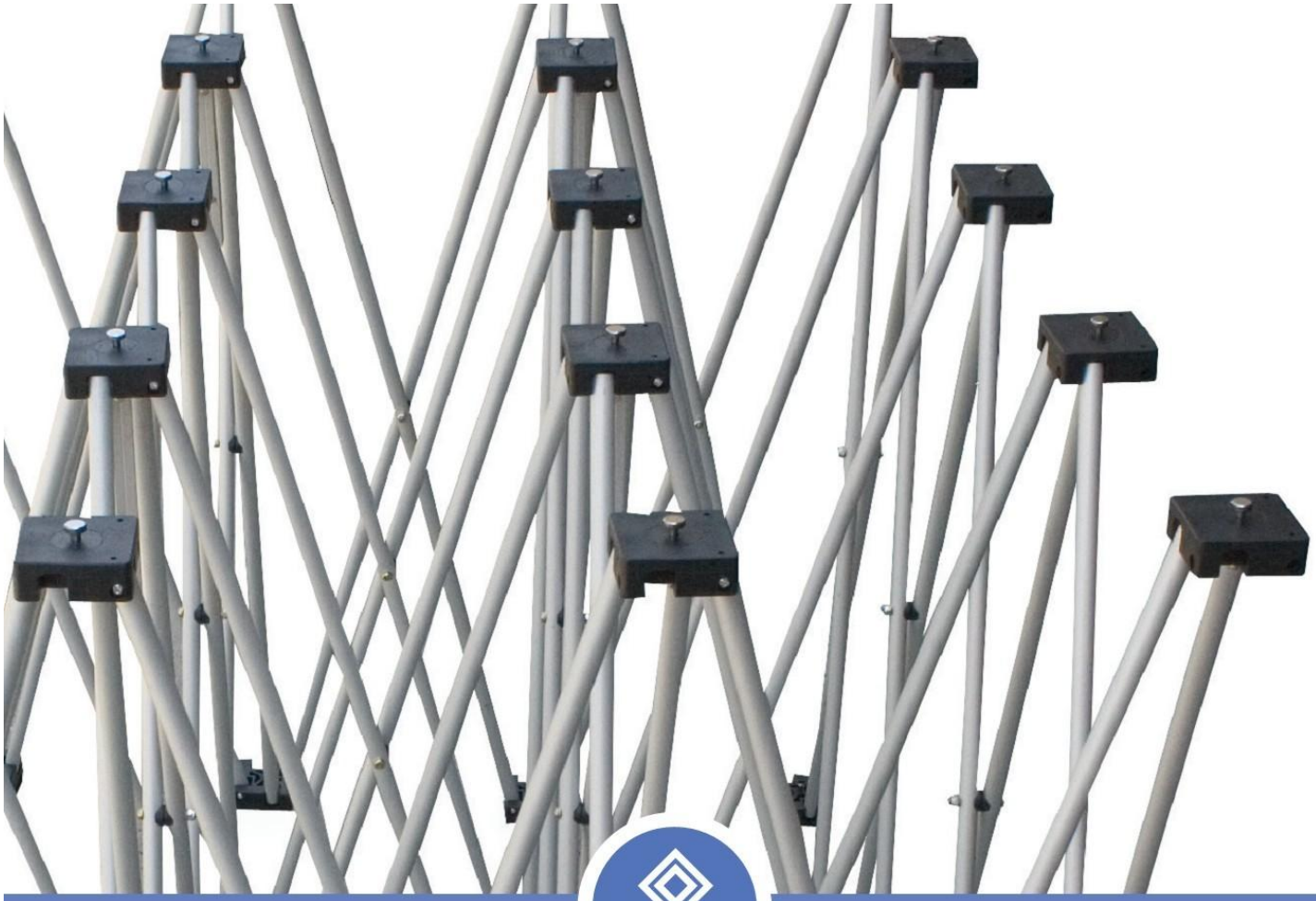

POP UP DISPLAYS

The Big Wave Pop Up Display, a trade show classic, comes with everything you need to effectively promote your product. Designed specifically to fit 10ft. trade show booths, the straightforward look of the Big Wave gives a professional presentation. Expand the geometric aluminum frame, click locking mechanisms into place, and hang the graphic panels to complete set up. Various styles and sizes available up to 20ft wide. Choose PVC or laminate material.

GRAPHIC PACKAGE

10ft. Graphic Package
Product Code: PU10G
(PVC or Laminated Display Film)

**Price does not include graphic podium wrap*

TABLETOP

**Table & Table Throw are not included in the package.*

6ft. Tabletop Graphic Package
Product Code: PUTT6G
(Laminated Display Film)

**Table & Table Throw are not included in the package.*

8ft. Tabletop Graphic Package
Product Code: PUTT8G
(Laminated Display Film)

WAVE

8ft. Graphic Package
Product Code: PU8G
(PVC or Laminated Display Film)

STRAIGHT

9ft. Graphic Package
Product Code: PU9G
(Laminated Display Film)

20ft. BIG WAVE

**Price does not include graphic podium wrap*

20ft. Gullwing Graphic Package
Product Code: PUGW20G
(PVC or Laminated Display Film)

**Price does not include graphic podium wrap*

20ft. Serpentine Graphic Package
Product Code: PUSP20G
(Laminated Display Film)

POP UP DISPLAYS

CENTER GRAPHIC PACKAGE

20ft. Gullwing Center Package
Product Code: PUGW20CG
(PVC or Laminated Display Film)
**Price does not include graphic podium wrap*

**Table & Table Throw are not included in the package.*

6ft. Tabletop Center Package
Product Code: PUTT6CG
(Laminated Display Film)

**Table & Table Throw are not included in the package.*

8ft. Tabletop Center Package
Product Code: PUTT8CG
(Laminated Display Film)

**Price does not include graphic podium wrap*

8ft. Center Package
Product Code: PU8CG
(PVC or Laminated Display Film)

9ft. Center Package
Product Code: PU9CG
(Laminated Display Film)

**Price does not include graphic podium wrap*

10ft. Center Package
Product Code: PU10CG
(PVC or Laminated Display Film)

**Price does not include graphic podium wrap*

20ft. Serpentine Center Package
Product Code: PUSP20CG
(Laminated Display Film)

Options

Pop Up Shelf
27.165" width / 11.5" depth

Podium Graphic
(PVC or LAMINATED DISPLAY FILM)

Vegas Light Black
50W / 6.2' cord

Pop Up Light Black
150W / 6.3' cord

Pop Up LED Light Black or Silver
9.5' cord

FABRIC PACKAGE

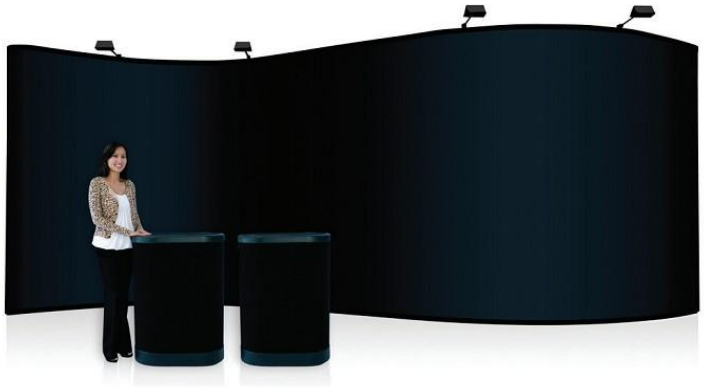

20ft. Serpentine Fabric Package
Product Code: PUSP20F

**Table & Table Throw are not included in the package.*
6ft. Tabletop Fabric Package
Product Code: PUTT6F

**Table & Table Throw are not included in the package.*
8ft. Tabletop Fabric Package
Product Code: PUTT8F

8ft. Fabric Package
Product Code: PU8F

9ft. Fabric Package
Product Code: PU9F

10ft. Fabric Package
Product Code: PU10F

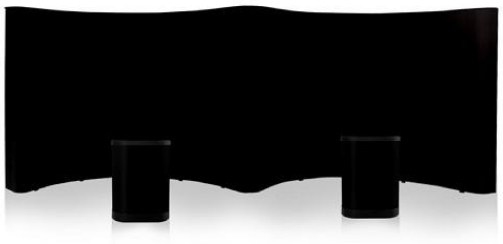

20ft. Gullwing Fabric Package
Product Code: PUGW20F

Case Options

Optional Half Hard Case for 6ft Tabletop Pop Up
Molded plastic hard carry case with inset wheels for easy mobility.
Case also has a center grip.
16"W x 39"H x 16"D
24 lbs.

Optional Medium Hard Case for 8ft Tabletop Pop Up
Molded plastic hard carry case with inset wheels for easy mobility.
Case also has a center grip.
22"W x 39"H x 17"D
30 lbs.

Fabric Panel Color Options

BLACK	BLUE	SILVER
PMS Black c	PMS 281c	PMS 423 c

**Fabric Panels are not available for Half Hard Cases.*

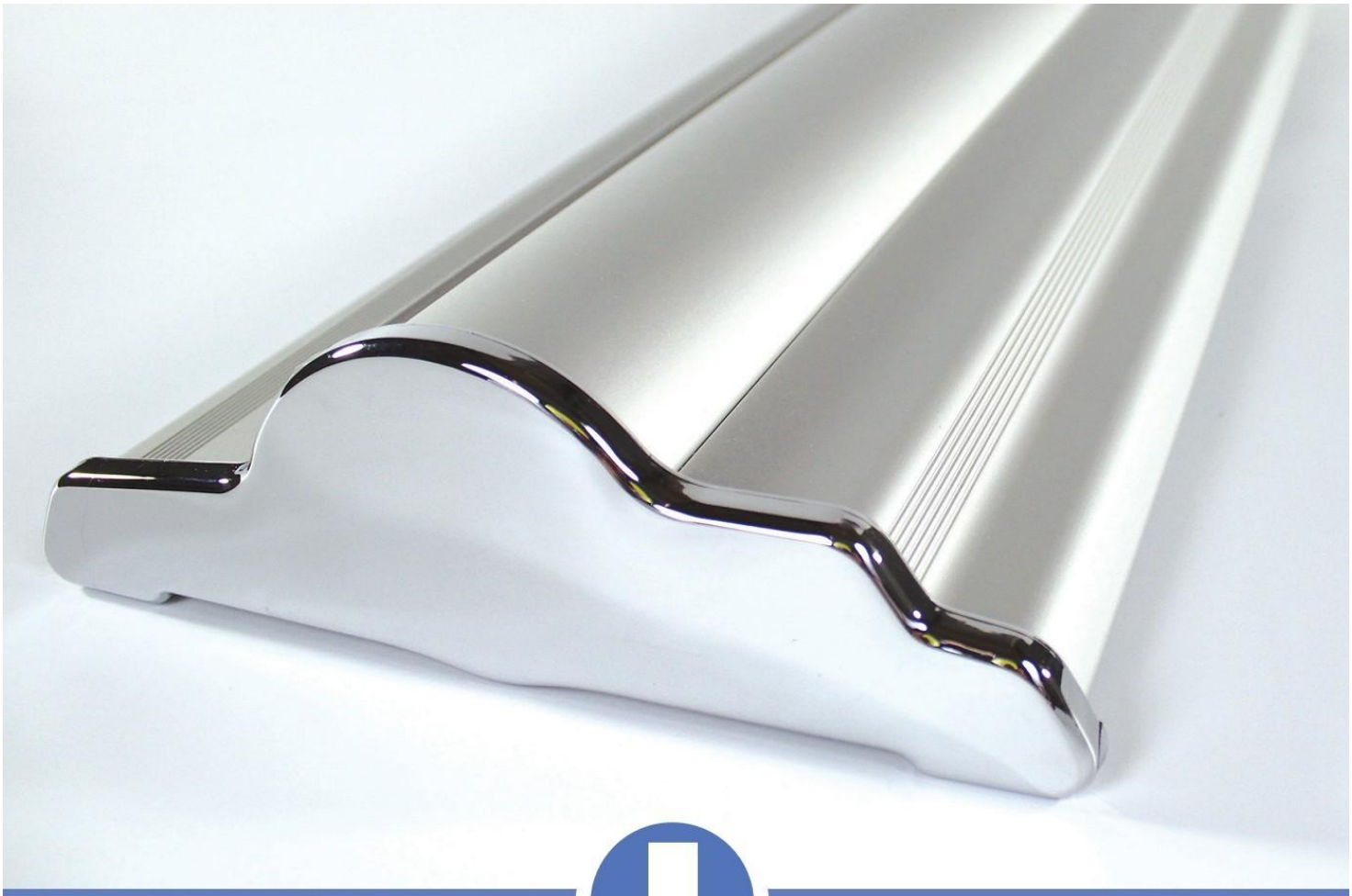

RETRACTABLE BANNER STANDS

Step up your game with the Silverstep retractable banner stand. Uniquely designed to be durable, stylish and reusable, the Silverstep is a fan-favorite and perfect for any occasion. With 4 widths available and a telescopic pole, the Silverstep offers a wide range of dimensions. Place the base on the ground, assemble telescopic pole, pull out graphics and affix to pole. Graphics are easily changeable due to the hook and loop attachment on the canvas leader panel (with a 6" bleed). Deluxe travel bag included. Lifetime warranty on hardware.

SILVERSTEP

BEST SELLER ★★★★★

Silverstep 24"
Product Code: SS24
Height: 85" to 92"
Width: 24"
Base Width: 25.5"
Weight: 12 lbs

Silverstep 36"
Product Code: SS36
Height: 69" to 92"
Width: 36"
Base Width: 37.6"
Weight: 16 lbs

Silverstep 48"
Product Code: SS48
Height: 69" to 92"
Width: 48"
Base Width: 49.5"
Weight: 21 lbs

Silverstep 60"
Product Code: SS60
Height: 69" to 92"
Width: 60"
Base Width: 61.65"
Weight: 24 lbs

SILVERSTEP TABLETOP

Silverstep Tabletop 24"
Product Code: SSTT24
Adjustable Height: 45" to 54"

Silverstep Tabletop 36", 48" & 60"
Product Code: SSTT36, SSTT48, SSTT60
Adjustable Height: 36" to 59"

Deluxe travel bag is included

SILVERSTEP CONNECTOR

The Silverstep Connector features magnetic end caps that allow you to "link" multiple stands to create a large backdrop display. Available in the standard 24", 36", 48" and 60" widths, you can mix and match sizes to accommodate almost any trade show booth size. Graphic change out is easy and enables you to have a fresh look at each event.

Front Back

Options

Silver Light

RETRACTABLE BANNER STANDS

BABYSTEP

on stand on graphic

The Babystep has the same reliable components as our flagship product—the Silverstep—only in a smaller form. Just like our other top quality retractables you'll find the Babystep easy to set up, easy to update the graphics, and adjustable. Perfect for your next event.

BABYSTEP 33.5"

Product Code: BS33.5
Display Size: 34"W x 69" to 74"H
Template Size: 33.5"W x 80"H
Weight: 16 lbs
Banner attaches by hook & loop on the bottom

BABYSTEP 36"

Product Code: BS36
Height: 37"W x 69" to 74"H
Template Size: 36"W x 80"H
Weight: 17 lbs
Banner attaches by hook & loop on the bottom

BABYSTEP 39.25"

Product Code: BS39.25
Display Size: 40"W x 69" to 74"H
Template Size: 39.25"W x 80"H
Weight: 18 lbs
Banner attaches by hook & loop on the bottom

Back side

Includes:
- Retractable Stand
- Telescopic Pole
- One Top Clamp Bar
- Support Pole
- Travel Bag

Graphic Material: Fabric
* *Small cartridge only works with thin material.*

Deluxe travel bag is included

Options

Silver Light
Cord: 8.6ft
50W
Black color is also available.

Clamp Light
35W

LED Clamp Light
110V

ECONOROLL BEST SELLER ★★★★★

The Econoroll packs great value into an easy to use, durable and attractive stand.

On Stand & Graphic — Super Flat Vinyl

*(24" stand has one foot.)

Product Code: ER24 / ER31.5 / ER33.5 / ER36
Display Total Height: 82"
Template Size: 24"W / 31.5"W / 33.5"W / 36"W x 80"H
Graphic Material: Super Flat Vinyl (Recommended)
Base Size: 24.5"W/32"W/34"W/36.5"W x 3.5"H x 3.5"D (15"D with feet)

Silver (24", 31.5", 33.5" & 36")

Black (33.5" only)

Nylon Bag is included.

Options

Silver Light

PORTABLE ROLL UP

on stand — on graphic — Super Flat Vinyl

This retractable stand is the perfect mix of quality, durability, and ease of use. Graphic installation is made easy with a clamping top bar and double sided tape on the lead. The stand is an upgraded version of the Econoroll.
A travel bag is included with every order and the stand is backed by a lifetime warranty.

Product Code: PR33.5
Display Total Height: 82"
Template Size: 33.5"W x 80"H

Nylon Bag is included.

Options

Clamp Light
35W

LED Clamp Light
110V

RETRACTABLE BANNER STANDS

SILVERWING

The Silverwing Retractable Banner Stand combines durability with a sleek, streamlined design. Banner set up is simple and only takes a few seconds. A Silverwing travel bag is also included for transport and storage.

SILVERWING SINGLE-SIDED

SINGLE SIDED

Product Code: SW1
Template Size: 33.5"W x 69 to 92"H
Base Size: 35"W x 3"H x 8.5"D

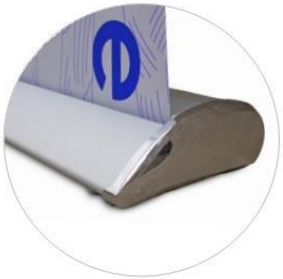

SILVERWING DOUBLE-SIDED

DOUBLE SIDED

Product Code: SW2
Template Size: 33.5"W x 69 to 80"H
Base Size: 35"W x 3 "H x 8.5"D

Options

Silver Light
Cord: 8.6ft
50W
Black color is also available.

Clamp Light 35W

LED Clamp Light
110V

RETRACTABLE BANNER STANDS

DOUBLESTEP

On Stand & Graphic

Fabric

DOUBLESTEP 24" & 36"

The Doublestep Banner Stand is a great way to market your company and showcase your products. This double-sided retractable banner stand comes in both 24" and 36" widths and displays two banners back-to-back. It is the perfect blend of design, appeal, durability, and value. It is also easily portable in its foam-padded carry bag (included).

Product Code: DS24 (24") / DS36 (36")
Template Size: 24"W x 85" to 80"H (24") / 36"W x 69" to 80"H (36")
Graphic Material: Fabric
**This cartridge only works with thin material.*

MAUI

On Stand & Graphic

Super Flat Vinyl

MAUI SINGLE-SIDED

This economy version of the Silverwing Retractable Banner Stand is outfitted with the perfect combination of design appeal, durability, and value.

Product Code: MAUI
Template Size: 33.5"W x 80"H
Graphic Material: Super Flat Vinyl

STEPPY

On Stand & Graphic

Super Flat Vinyl

STEPPY

This economy version of the SilverStep Retractable Banner Stand attaches to the top by clamp bar and bottom of stand by double sided tape.

Product Code: STPY
Template Size: 33.5"W x 69" to 92"H
Graphic Material: Super Flat Vinyl
Base Width: 35"

INDOOR BANNER STANDS

Indoor banner stands offer a variety of dimensions to accommodate all of your display needs. A lightweight aluminum frame and quick and easy set-up allow for a professional display in seconds.

On Stand & Graphic

Grasshopper Adjustable

Product Code: GSM / GMD / GLG
Template Size:
Small: 18" to 32"W x 63" to 79"H
Medium: 32" to 48"W x 79" to 86"H
Large: 48" to 59"W x 83" to 98"H

Small
Size: 6" x 44"

Medium/Large
Size: 6.5" x 55.5"

SINGLE SIDED

Vinyl

X Banner Stand

Product Code: XSM / XMD / XLG
Template Size:
XSM: 24"W x 71"H
XMD: 31.5"W x 79"H
XLG: 59"W x 98.5"H

Optional Bag

XSM
Size: 5" x 33" x 2.75"

XMD / XLG
Size: 5" x 44" x 2.75"

SINGLE SIDED

Vinyl

Ninja Star Double-Sided

Product Code: NIN
Template Size: 23.5"W x 36" to 84"H

Size: 50" x 4.5" x 2.5"

ADJUSTABLE HEIGHT

INDOOR USE

DOUBLE SIDED

Fabric

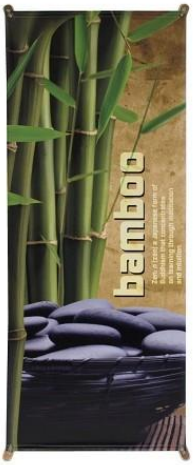

Zen Bamboo

Product Code: ZEN
Template Size: 27.5"W x 69"H

Size: 44" x 5.5"

SINGLE SIDED

Vinyl

Econom-X Small / Large

Product Code: EXSM / EXLG
Template Size: Small: 24"W x 62"H
Large: 31.5"W x 79"H

Size: 44" x 5.5"

SINGLE SIDED

Vinyl

L Banner Stand 24"/ 36"

Product Code: L24 / L36
Template Size: L24: 24"W x 72"H
L36: 36"W x 83.5"H

L24
Size: 29" x 4.5"

L36
Size: 39" x 4.5"

SINGLE SIDED

Fabric

Vinyl

INDOOR BANNER STANDS

CLASSIC BANNER STAND

Fabric

The Classic Banner Stand features easy-to-use clutch locks, a heavy duty base, and sleek styling. With adjustable height, and the option of double-sided display, the Classic Banner Stand is perfect for almost any situation. Able to accept both banners and foam core boards, this stand is versatile when it comes to your display needs.

SMALL

Black

Product Code: BN1
Graphic Width: 12"
Graphic Height:
24" to 42"

MEDIUM

Black Silver

Product Code: BN2
Graphic Width: 24"
Graphic Height:
24" to 96"

LARGE

Black Silver

Product Code: BN3
Graphic Width: 36"
Graphic Height:
24" to 118"

Options

Square Base

Travel Base

*(Medium & Large Banner only)

Mini Spot Light

Travel Bag
Travel bag is for stand with travel base only.

PROMO STAND DOUBLE

Product Code: PM
Template Size: 24"W x 36" to 72"H
Graphic Material: Fabric

SLIDER BANNER STAND

ADJUSTABLE SINGLE SIDED Fabric

Searching for a backdrop to have at your event? Envision using the Slider Banner Stand. It can be used as the picture-perfect backdrop for any photoshoot, just like on the red carpet, or as a backwall for any exhibit. It's portability allows you to set it anywhere you like. And, it's great for step and repeat. Uncomplicated to set up, slide the telescopic pole into the pole pockets which are sewn on all 4 sides of the fabric graphic, then screw together the corners to connect the frame. Attach the feet and you're done. The Slider and Mini Slider adjustable frames allow for interchangeable graphics as desired.

SLIDER
Product Code: SLD
Width: 81" to 120"
Height: 41.5" to 96"

Carry bag is included.

MINI SLIDER
Product Code: SLD-MINI
Width: 37.5" to 70.5"
Height: 37" to 96"

Carry bag is included.

NEW

HANGING CLAMP BAR WITH HOOKS

SINGLE SIDED Fabric Vinyl

Perfect for retail, hang in store windows or anywhere inside. Aluminum clamp bar on top and bottom holds graphic in place. Included hooks attach to top bar. Single-sided custom graphic on Super Flat Vinyl or Banner Fabric. Widths vary from 2ft. to 7ft. and heights from 2ft. to 10ft. (Hanging wire and ceiling hooks not included.)

MORE SIZES AVAILABLE

OUTDOOR BANNER STANDS

Outdoor banner stands are able to withstand wind to prevent tipping or falling. A spike base for in-ground display is available in addition to, or instead of, the standard X-base. An optional water bag is available for the X-base to provide additional weight.

FEATHER/TEARDROP

SINGLE SIDED DOUBLE SIDED Fabric

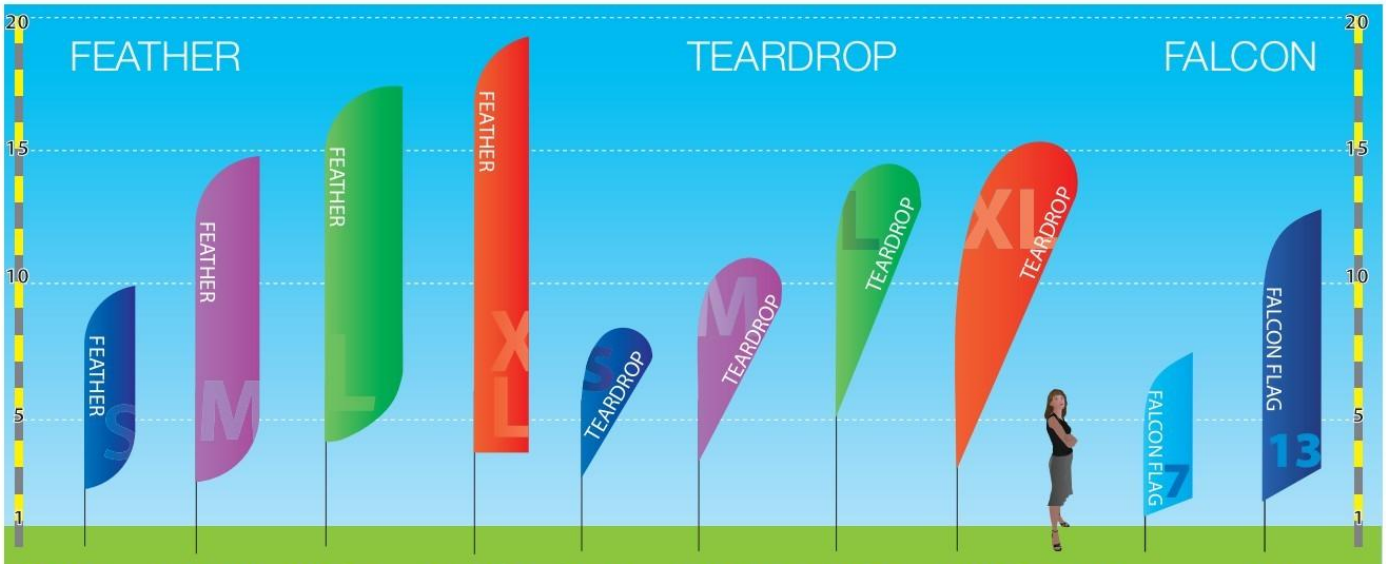

SMALL	MEDIUM	LARGE	X LARGE	SMALL	MEDIUM	LARGE	X LARGE	7ft.	13ft.
FBSM	FBMD	FBLG	FBXL	TDSM	TDMD	TDLD	TDXL	FAL7	FAL13
Total Height: 9.84'	Total Height: 15.75''	Total Height: 16.4'	Total Height: 19.7'	Total Height: 8.2'	Total Height: 11'	Total Height: 14.5'	Total Height: 15.75'	Total Height:7'	Total Height: 13'
Banner Size: 23.6"W x 92"H	Banner Size: 29.5"W x 149"H	Banner Size: 34"W x 162.5"H	Banner Size: 25"W x 189"H	Banner Size: 35"W x 72"H	Banner Size: 41"W x 97"H	Banner Size: 40"W x 138"H	Banner Size: 46.5"W x 161"H	Banner Size: 20.5"W x 63.25"H	Banner Size: 27"W x 138"H

Single-Sided

Image is printed on 1 side of the banner for single-sided displays. The back side shows the see-through mirror image of the front side.
Material: Mesh Fabric

Double-Sided

Two single-sided banners are sewn back to back enabling a double-sided display. A block out material is sewn between the banners to prevent light from shining through.
Material: Mesh Fabric

Bases

Spike Base (Included)
Perfect for displaying your banner in the grass or dirt.

X Base (Optional)
The standard X base for use when displaying on flat ground. Small, Medium, Large & XL

Water Bag for X Base (Optional)

Water Base (Optional)
For Feather, TearDrop and Mamba

STORE FRONT FLAG / SPLASH / MAMBA / MONDO

The Mamba, Splash and Mondo outdoor banner stands are great alternatives to the traditional teardrop and feather style flags. Weighted bases provide support when displaying graphics outdoors.

SINGLE SIDED DOUBLE SIDED Fabric

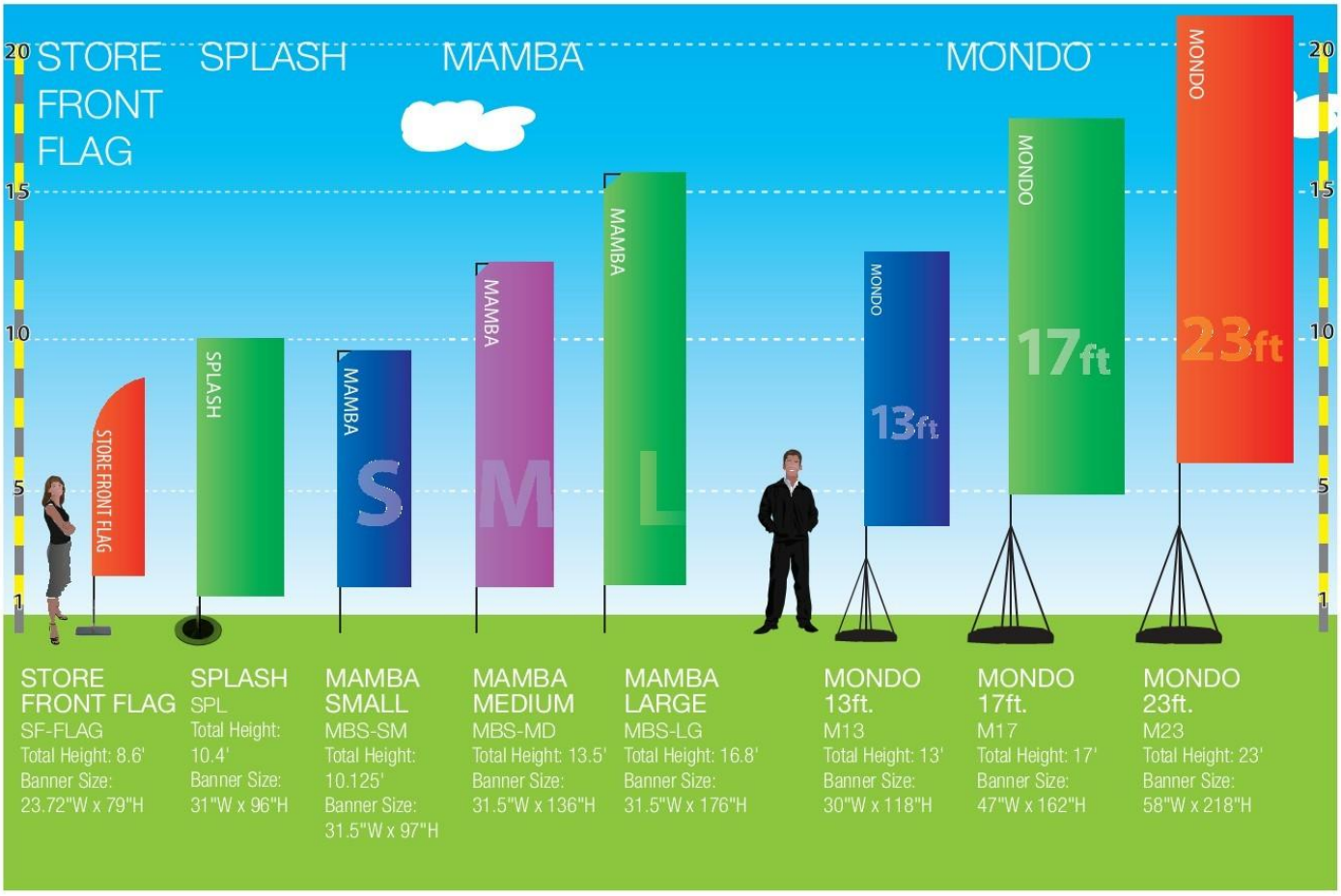

STORE FRONT FLAG
SF-FLAG
Total Height: 8.6'
Banner Size: 23.72"W x 79"H

SPLASH
SPL
Total Height: 10.4'
Banner Size: 31"W x 96"H

MAMBA SMALL
MBS-SM
Total Height: 10.125'
Banner Size: 31.5"W x 97"H

MAMBA MEDIUM
MBS-MD
Total Height: 13.5'
Banner Size: 31.5"W x 136"H

MAMBA LARGE
MBS-LG
Total Height: 16.8'
Banner Size: 31.5"W x 176"H

MONDO 13ft.
M13
Total Height: 13'
Banner Size: 30"W x 118"H

MONDO 17ft.
M17
Total Height: 17'
Banner Size: 47"W x 162"H

MONDO 23ft.
M23
Total Height: 23'
Banner Size: 58"W x 218"H

Bases

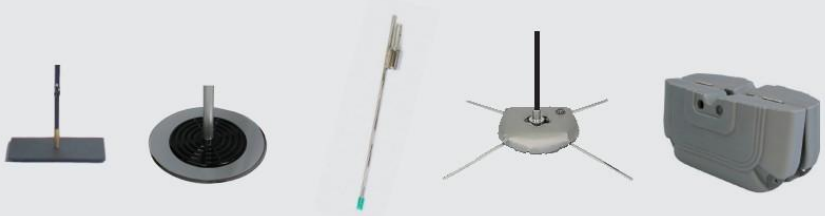

Store Front Flag Base (Included)

Splash Base (Included)

Mamba Spike Base (Included)

Mamba X Base & Water Bag (Optional)

Mondo Base (Included)

Bags

Mondo Bags

Mamba Bag

FOUNDATION

Vinyl

Need a place to hang your scrim banner, but don't like the look of zip ties and pvc pipes? Introducing our newest outdoor banner, the Foundation — A good-looking display perfect for scrim banner with grommets. Use on any field or at any event. It's simple, triangular configuration is made of lightweight aluminum tubes that come apart to fit inside the included nylon bag. Tubes lock together using push button snaps to form the frame. Girth hitch the bungee cords to the frame and slip each hook through its corresponding grommet. Single-sided or double-sided printed graphic option.

Frame Only
Product Code: FND-FRM
Total Display Size: 81.5"W x 37"H x 42"D

Single-Sided Graphic Package
Product Code: FNDG1
Template Size: 78.75"W x 38.5"H

Double-Sided Graphic Package
Product Code: FNDG2
Template Size: 78.75"W x 38.5"H (one side)

OBW (OUTDOOR BANNER WALL)

Fabric

The Outdoor Banner Wall is your solution for large outdoor banner displays. Water-filled bases provide support and stability. The adjustable height and double-sided display capabilities allow the Outdoor Banner Wall to be a versatile stand that can be used for countless events.

Stand Only
Product Code: OBW
Total Display: 8' x 9'

Single-Sided Graphic Package
Product Code: OBW1
Template Size: 8'W x 8'H

Double-Sided Graphic Package
Product Code: OBW2
Template Size: 8'W x 8'H (each side)

OBW Base
Base Size: 9.75" x 30.5"
Water Capacity: 50 lbs each

OUTDOOR BANNER STANDS

CASITA CANOPY FULL COLOR PRINT

UV TENT 20ft. PACKAGE

Product Code: CAS-CST20UV
Display Size: 20'W x 10.8'H
Canopy Template Size (Front): 232" x 88.5"
Graphic Material: UV Tent Fabric
**Backwall & Sidewall are optional.*

Black Nylon Bag is included.

Leg height is adjustable.

BEST SELLER

UV TENT 10ft. PACKAGE

Product Code: CAS-CST10UV
Display Size: 10'W x 10.8'H
Front Template Size: 121.5" x 84.25"
Graphic Material: UV Tent Fabric

Package Includes:
Aluminum Frame
Black Nylon Bag
Printed Canopy
Rope & Stakes

New Tent material
- Water resistance
- Vivid color
- High quality finish

**Backwall & Sidewall are optional.*

UV TENT 15ft. PACKAGE

Product Code: CAS-CST15UV
Display Size: 15'W x 10.8'H
Canopy Template Size (Front): 175.5" x 84.25"
Graphic Material: UV Tent Fabric
**Backwall & Sidewall are optional.*

CLASSIC CASITA CANOPY FULL COLOR 10ft. PACKAGE

Product Code: CAS-CST10
Display Size: 10'W x 10.8'H
Front Template Size: 121.5" x 84.25"
Graphic Material: Tent Fabric
**Backwall & Sidewall are optional.*

Leg height is adjustable.

CASITA CANOPY STOCK

CASITA CANOPY STOCK 10ft.

Product Code: CAS-STK10
Canopy Material: Poly-brand

Package Includes:
- Aluminum Frame
- Black Nylon Bag
- Canopy
- Ropes & Stakes

AVAILABLE CANOPY COLORS:

Blue PT 286C | Green PT 354C | Red PT 485C | White | Black

Blank (No Logo)

Heat Press: 1 Color Logo

Heat Press: 2 Color Logo

Heat Press Logo Color

Available Logo Colors*:

Blue PT 2945C | Dark Blue PT 282C | Green PT 348C | Red PT 201C | Yellow PT 124C | White | Black

** Logo(s) that have more than 2 colors or are too complex will not work for the Heat Press system.*

Logo Color Specification

Print Locations

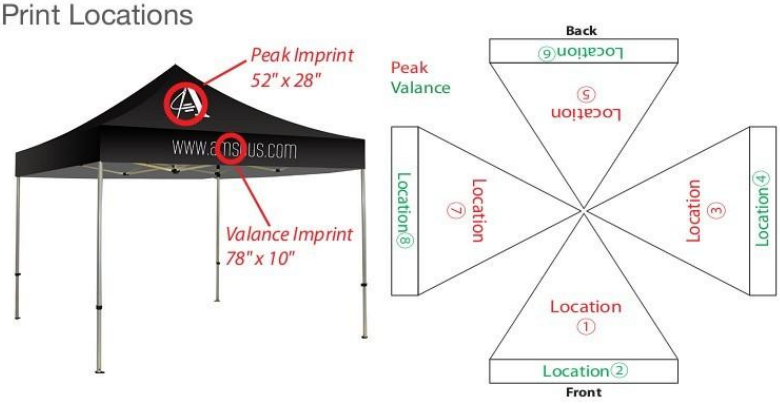

Accessories

Rope (Included)

Stakes (included)

Sand Bag

Travel Bag with wheels

Rail for Back/Half Wall

Flag Holder

DISPLAY STANDS

Looking for an interactive attraction? Engage others with the brand new Jotter Tablet Display—a great tool for trade shows, office lobbies, or retail! The Jotter stand has a pivotal head, allowing you to rotate the tablet 360˚ and adjust the angle 135˚. Simply, insert the tablet and use the key to lock the case. The tablet is snug, secure and ready to use. The case allows for a working front and back camera as well. Use them anywhere you want to be hands-free. The Jotter Tabletop Tablet Display can be used to customize any display or countertop. To mount, simply drill into desired tabletop or display, and voila! Compatible with 2nd, 3rd and 4th generation iPad tablets. Available in 3 styles. Choose from Black or White.

On Stand & Graphic

JOTTER TABLET STAND A
Product Code: JTS-A BEST SELLER ★★★★★

JOTTER TABLET STAND B
Product Code: JTS-B

JOTTER TABLET TABLETOP
Product Code:JTS-C

IS-1 BEST SELLER ★★★★★
Product Code: IS1
Graphic: 22"W x 28"H
Base Size: 10"W x 14"H

IS-2
Product Code: IS2
Graphic:22"W x 28"H
Display size: 60"H (from the ground)

BERTY SNAP FRAME

SMALL
Product Code: BSFSM
Graphic: 8.5"W x 11"H

LARGE
Product Code:BSFLG

SPRING SNAP FRAME
Product Code: SSF

WATER BASE SNAP FRAME
Product Code: WBSF
Graphic: 23.25"W x 33"H
Display Size: 32"W x 46.5"H x 20"D

HANGING BANNERS

Dude, where's your booth? Get seen from practically anywhere with the Skybox Hanging Banner above your booth. Guide exhibitors your way like the stars in the sky. American-made fabric graphics stretch and zip shut over the all-aluminum, durable frame. Styles available include circles, squares, triangles, pinwheels, etc. Height and diameter sizes vary. New larger 20 ft. diameter size now available for circle and square shapes. Includes soft carry bag. Four to ten business day turnaround time starts the day after proof approval.

NEW CIRCLE, SQUARE & TRIANGLE 5ft.

CIRCLE

Product Code: HBCIR
Display Diameter: 5', 8', 10' 12', 15' & 20''
Display Height: 2',2.5', 3',3.5', 4', 5' & 6'

SQUARE

Product Code: HBSQR
Display Diameter: 5', 8', 10' 12', 15' & 20'
Display Height: 2',2.5', 3',3.5', 4', 5' & 6'

TRIANGLE

Product Code: HBTRI
Display Diameter: 5', 8', 10' 12' & 15'
Display Height: 2',2.5', 3',3.5', 4', 5' & 6'

TAPERED TRIANGLE

Product Code: HBTPDTRI
Display Diameter Size: 10' & 16'
Display Height: 4' & 5'

TAPERED CIRCLE

Product Code: HBTPDCIR
Display Diameter Size: 10', 14' & 15'
Display Height: 3.5' & 4'

TAPERED SQUARE

Product Code: HBTPDSQR
Display Diameter Size: 10', 12', 14' & 15'
Display Height: 3.5'

CURVED SQUARE

Product Code: HBCRVSQR
Display Diameter Size: 12'
Display Height: 5'

CURVED TRIANGLE

Product Code: HBCRVTRI
Display Diameter Size: 12'
Display Height: 4'

FOOTBALL

Product Code: HBFTB
Display Diameter Size: 10'
Display Height: 3.5', 4' & 5'

PINWHEEL

Product Code: HBPWL
Display Diameter Size: 10', 14' & 16'
Display Height: 3' & 5'

WAVE

Product Code: HBWV
Display Diameter Size: 10', 14' & 16'
Display Height: 3', 4' & 5'

Package includes:

- (1) Collapsible extruded aluminum hanging sign frame (includes curved stabilizer, quarter circle, curved connector.)
- (1) Full color zippered tension fabric graphic print
- Nylon travel bag
- Hanging cable
- Chain, spring, eye hook, large screw, hook loop lock, screw tightener

Inside Fabric or Graphic Option

- Single-Sided: You can choose white or black fabric color.
- Double-Sided: Additional 50% of the outside package price will be charged.

Hanging Banner comes with nylon travel bag

TABLE THROWS

Table Throws are a great addition to your trade show booth and are sized to fit standard 6ft and 8ft tables. Available in full graphic prints. There are two different styles available to suit your needs. The open back version has a full-length front and side material with a shorter edge on the backside. The full back version has full length material on the front, back and both sides of the table.

WARRANTY 1 YEAR
On Graphic

INDOOR USE

TABLE THROW STOCK (BLANK, 1 COLOR & 2 COLOR)

Table throws are a great addition to your trade show booth and are sized to fit standard 6ft and 8ft tables. Available with 1 or 2-color heat transfer graphic prints. There are two different styles available to suit your needs. The open back version has full length front and side material with a shorter edge on the backside. The full back version has full length material on the front, back and both sides of the table.

Back (3 sided)

Back (4 sided)

Available Fabric Colors

Blue (PMS 661c) | Gold (PMS 1235c) | Lime Green (PMS 354c) | Green (PMS 350c) | Red (PMS 202c) | White | Grey | Black

Logo Color Specification

Imprint Area

Available Logo Print Color*

Blue (PMS 2945) | Yellow (PMS 124) | Green (PMS 348) | Red (PMS 201) | Dark Blue (PMS 282) | Black | White

TABLE THROW CUSTOM (FULL COLOR)

Table Throws are a great addition to your trade show booth and are sized to fit standard 6ft and 8ft tables. Available in full graphic prints. There are two different styles available to suit your needs. The open back version has a full-length front and side material with a shorter edge on the backside. The full back version has full length material on the front, back and both sides of the table.

Back (3 sided)

Back (4 sided)

TABLE RUNNER CUSTOM

Our table runners are custom printed and are available in 2ft, 3ft, 4ft, and 5ft widths. We offer them in full drape and open back styles to match your existing table throw.

Front

Back (3 Sided)

Back (4 Sided)

LITERATURE STANDS

EZ FROST

BEST SELLER ★★★★★

The EZ Frost features 6 shelves for displaying literature with easy set up. The frosted shelves provide a clean and professional look. Single and double widths are available and both sizes include a hard carrying case for easy transport.

EZ FROST SINGLE

Product Code: LIT-EZF1
Dual Height Options: 50.5" and 59"
Base Size: 10.5"W x 14"D
Display Area: 9"W x 12.25"H
Case Size: 19"W x 13"H x 7.5"D

Includes deluxe hard case

EZ FROST DOUBLE

Product Code: LIT-EZF2
Dual Height Options: 50.5" and 59"
Base Size: 17.5"W x 14"D
Display Area: 16.5"W x 12"H
Case Size: 21"W x 17.5"H x 6.75"D

Includes deluxe hard case

MESH

This rollable literature stand is compact and convenient to transport. The display sets up in seconds and includes a travel bag for storage. The single width unit features 4 mesh pockets and the double width unit is available with 8 mesh pockets.

MESH SINGLE

Product Code: LIT-MESH1
Display Size: 11.25"W x 45"H

MESH DOUBLE

Product Code: LIT-MESH2
Display Size: 20.25"W x 45"H

CASES & BAGS

NEW

LA CAJA HARD CASE W/WHEELS & HANDLE

Product Code: LACAJA
Outside Dimensions:
16.9"W x 64.6"H x 10.6"D
Application: Casita Canopy, Mammoth

GRASSHOPPER BAG

Small

Product Code: G-BAGSM
Dimensions: 44"W x 6"H
Weight: 2 lbs

Medium/Large

Product Code: G-BAGMDLG
Dimensions: 55.5"W x 6.5"H
Weight: 2 lbs

X-BAG

XSM

Dimensions: 36"W x 4"H x 4"D
Weight: 3 lbs

XMD & XLG

Dimensions: 48"W x 4"H x 4"D
Weight: 3 lbs

SILVER BAG 24"

Product Code: SBAG24
Dimensions:
28.5"W x 12"H x 4"D
Weight: 5 lbs

SILVER BAG33.5"

Product Code: SBAG335
Dimensions:
37"W x 12"H x 4"D
Weight: 6 lbs

SILVER BAG 36"

Product Code: SBAG36
Dimensions:
41"W x 12"H x 4"D
Weight: 6 lbs

SILVER BAG 48"

Product Code: SBAG48
Dimensions:
51.5"W x 12"H x 4"D
Weight: 7 lbs

SILVER BAG 60" with Wheels

Product Code: SBAG60
Dimensions:
64"W x 12"H x 4"D
Weight: 9 lbs

PODIUM CASE

Product Code: PU-POD
Outside Dimensions:
27.5"W x 39"H x 15.75"D
Inside Dimensions:
25"W x 31.75"H x 14.25"D
Weight: 31 lbs
Application:
Pop Up Display
**Optional Graphic Wrap is available.*

MEDIUM HARD CASE

Product Code: MHC
Outside Dimensions:
22"W x 39"H x 17"D
Inside Dimensions:
20.5"W x 32.5"H x 12"D
Weight: 31 lbs
Application: Ready Pop Display
Medium & Large
**Optional Graphic Wrap is available.*

LIGHTS

NEW

LADDER LIGHT

Product Code: RESORT-LDLTS
Application:
Mammoth, Vail-60S, Vail-100D,
Vail-120D & Vail-120DB
* Transformer will be set to purchase.

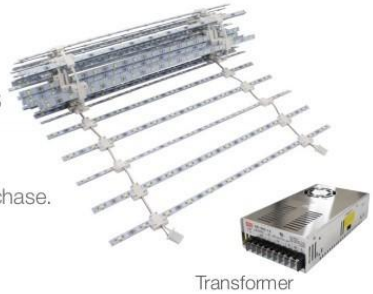

Transformer

NEW

RESORT LIGHT STRIP

Product Code: RESORT-LS
Application:
Mammoth, Whistler, Vail-60S,
Vail-100D, Vail-120D & Vail-120DB

POP UP LED LIGHT

Product Code: PU-LEDLIGHT
Shipping Dimensions:
6" x 6" x 24"
Weight: 2 lbs
Application:
Pop Up Displays

READY POP LED LIGHT

Product Code: RP-LEDLIGHT
Shipping Dimensions:
6" x 6" x 24"
Weight: 2 lbs
Application:
Ready Pop Displays
RPL Fabric Pop Up

EZ TUBE LED LIGHT

Product Code:
EZT-LEDLIGHT
Shipping Dimensions:
6" x 6" x 24"
Weight: 3 lbs
Application:
EZ Tube Displays

ASPEN SMALL LIGHT

Product Code: AF-LIGHTSM
Dimensions: 4" x 4" x 20"
Weight: 2 lbs
Application:
Aspen Fabric Frame

ASPEN LED LARGE LIGHT

Product Code: AF-LIGHTLG
Dimensions: 6" x 6" x 24"
Weight: 2 lbs
Application:
Aspen Fabric Frame

T135 LED LIGHT

Product Code: T135
Weight: 2 lbs
Application:
Pop Up Display
Fabric Pop Up
Tahoe Displays
Aspen Displays

CLAMP LIGHT

Product Code: CLIGHT
Dimensions:
6" x 6" x 24"
Weight: 2 lbs
Application:
L Banner Stand
Retractable Banners

CLAMP LED LIGHT

Product Code: CLEDLIGHT
Dimensions:
6" x 6" x 24"
Weight: 2 lbs
Application:
L Banner Stand
Retractable Banners

VEGAS LIGHT

Product Code: VLIGHT
Dimensions:
4" x 4" x 20"
Weight: 2 lbs
Application:
Pop Up Displays
Ready Pop Displays

SILVER LIGHT

Product Code: SLIGHT
Cord: 8.6ft
50W
Dimensions:
4" x 4" x 20"
Weight: 2 lbs
Application:
Retractable Banners

BLACK LIGHT

Product Code: BLIGHT
Cord: 8.6ft
50W
Dimensions:
4" x 4" x 20"
Weight: 2 lbs
Application:
Retractable Banners

PRINTING SERVICE

DIGITAL PRINTING COLOR INFORMATION

Offset vs. Digital
Digital printing offers a shorter turnaround and more consistent end results than offset printing. Digital printers do not print PMS and RGB colors. These colors will have color shifts.

Spot Color Matching
Although digital printers do not print PMS colors, our production team will manually adjust the color output to match your spot colors upon request (per color). Please ask us about color matching service when you upload your files. *

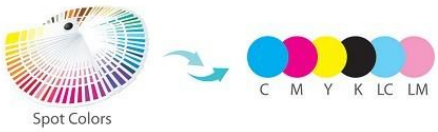

Spot Colors

Material
Printed colors look slightly different depending on materials. Refer to the material descriptions for more information.

Outdoor Use
Our outdoor banners are printed with UV-safe inks to prolong the life of your banner. They are hemmed around the edges for long life and can be grommeted for easy display outside your building or event.

Reprinting
If you are in need of graphics from your previous orders printed by us, let us know before you approve proofs. To match colors with previously printed banners, we need extra time and information from you. We typically hold files for 1 year. By request, we can back up files for future use.

FINISHING OPTIONS

Grommets
Banner edges are hemmed with #2 grommets in corners. Available grommet colors: brass, silver, gun metal & black.

Hem
We add a 1" bleed that is folded over and double stitched with white thread. Can be performed to entire perimeter of banner.

Pole Pocket
The top and bottom of the banner is folded over and sewn creating a pocket that accepts dowels.

Clamp
Top and/or bottom bars clamp to banner.

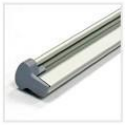

Hook & Loop
Banners attach via hook & loop strips on top and bottom.

Magnet
Magnetic strips on sides of panels magnetically attach to channel bars on frame.

PRINTING METHODS

THERMAL TRANSFER (HEAT PRESS)
Our thermal transfers allow 1 to 2 color images to be applied to our stock table throw and stock casita canopy products. Using thermal transfer vinyl, we die-cut and weed your image, then apply it to the stock product using a high temperature, large format heat press.
Used for: Casita Canopy Stock, Table Throw Stock

DIGITAL INKJET LAMINATED PRINTING
Using a high resolution, 4-color process, we are able to output images up to 1080dpi onto titanium film media. Once this entire image is printed, we overlay laminate—using a cold-process laminator—for durability.
Used for: Titanium Film w/Laminate

UV PRINTING
Using the 4-color process (plus light cyan and light magenta), we create weather resistant images for outdoor graphics using ultraviolet curable inks.
Used for: Super Flat Vinyl, Scrim Vinyl, UV Casita Canopy, UV Backlit, PVC

DYE-SUBLIMATION
The direct-to-fabric printing process applies the ink directly to the fabric using the 4-color process. The print then goes through the sublimation process of heat-plus-time to create beautiful, photo images.
Used for: All Fabric (except UV fabrics)

EZ EXTEND FABRIC DISPLAY

AVAILABLE IN MULTIPLE SIZES LOTS OF ACCESSORIES

EXHIBIT BOOK.com